

The Community Chest of Hong Kong

New Territories Walk for Millions - Tseung Kwan O-Lam Tin Tunnel & Cross Bay Link

Proposed Walk Route

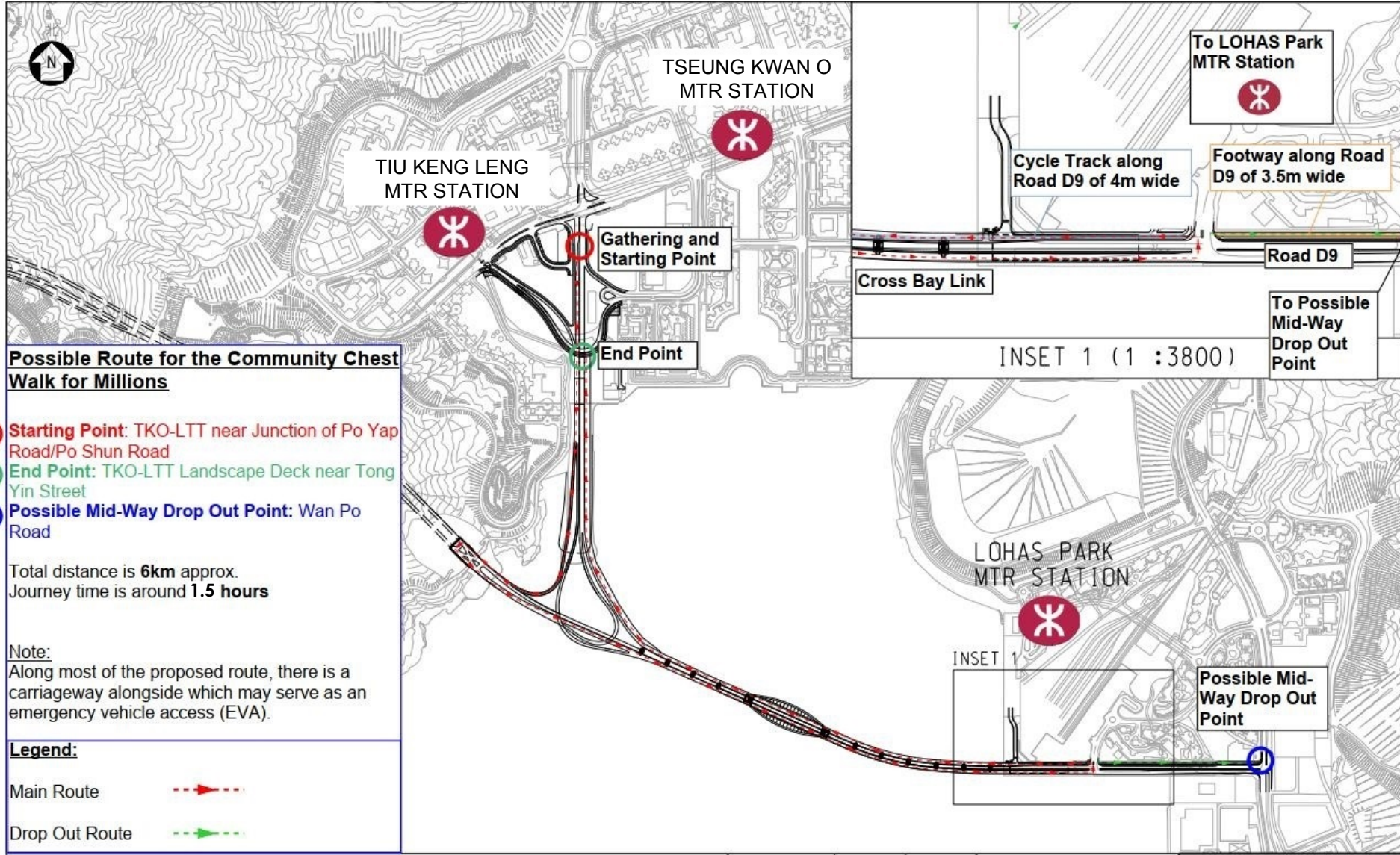

Possible Route for the Community Chest Walk for Millions

- **Starting Point:** TKO-LTT near Junction of Po Yap Road/Po Shun Road
- **End Point:** TKO-LTT Landscape Deck near Tong Yin Street
- **Possible Mid-Way Drop Out Point:** Wan Po Road

Total distance is **6km** approx.
Journey time is around **1.5 hours**

Note:
Along most of the proposed route, there is a carriageway alongside which may serve as an emergency vehicle access (EVA).

Legend:

Main Route	- - - - - ▶
Drop Out Route	- - - - - ▶